

Editorial de Puerto

Pertenencia

Orquesta de cuerdas

2011

Pauline Nogues

Violines I: *div.*, *f*

Violines II: *div.*, *p*, *mf*, *T.A.*

Violas: *div.*, *p*, *mf*, *T.A.*

Violonchelos: *unis.*, *p*, *mf*, *T.A.*

Contrabajo: *p*, *mf*

5

Vln-s. I: *unis.*, *ppp*, *solo*, *mf*, *T.A.*

Vln-s. II: *pp*, *mf*, *T.A.*

Vla-s.: *pp*, *mf*, *T.A.*

Vlc-s.: *pp*, *mf*, *f*, *solo*

Cb.: *pp*, *mf*

PERTENENCIA

9 *unis.*
pizz.

Vln-s. I *arco*

Vln-s. II *pizz.* *arco*

Vla-s. *pizz.* *mf* *unis.*

Vlc - s. *altri* *pizz.* *mf*

Cb. *mf*

13

Vln-s. I *p*

Vln-s. II *p*

Vla-s. *div. arco* *mf* *solo*

Vlc - s. *div. arco* *mf* *altri*

Cb. *pizz.* *arco* *pizz.* *arco* *pizz.* *arco* *pizz.* *arco*

17 *unis.*

Vln-s. I *p* *solo* *f*

Vln-s. II *div.* *p* *unis.*

Vla-s. *p* *f* *unis.*

Vlc - s.

Cb.

21

Vln-s. I

Vln-s. II *div.*

Vla-s.

Vlc - s.

Cb.

25

29

33

solo

p

p

p

Vln-s. I

Vln-s. II

Vla-s.

Vlc - s.

Cb.

37

unis.

f

unis.

f

solo

Vln-s. I

Vln-s. II

Vla-s.

Vlc - s.

Cb.

41

44

48

Vln-s. I

Vln-s. II

Vla-s.

Vlc - s.

Cb.

p

solo

altri

3

52

Vln-s. I

Vln-s. II

Vla-s.

Vlc - s.

Cb.

mf

mf

mf

3

PERTENENCIA

56

Vln-s. I

Vln-s. II

Vla-s.

Vlc - s.

Cb.

div.

p

60

Vln-s. I

Vln-s. II

Vla-s.

Vlc - s.

Cb.

f

T.A.

mf

mf

T.A.

unis.

I 8^{va}

64

(8^{va})

68

(8^{va})

Editorial de Puerto

Pertenencia

Orquesta de cuerdas

2011

Pauline Nogues

Violines I

5

8va

solo

ppp

mf

9

unis.

pizz.

arco

mf

14

unis.

p

19

f

24

f

fp

28

PERTENENCIA

33 *solo*

37 *unis.*

41

46

50

54

58 *div.* *f* I 8^{va}

63 (8^{va})

68 (8^{va}) *p*

Detailed description of the musical score: The score is for a piano and voice piece. It consists of nine staves. The piano part is in the lower register, and the voice part is in the upper register. The key signature has three flats (B-flat, E-flat, A-flat), and the time signature is 4/4. The piano part starts at measure 33 with a *p* dynamic and features a triplet of eighth notes. The voice part enters at measure 37 with the instruction *unis.* and also features a triplet. Dynamics range from *p* to *f*. There are several trills and triplets. The score includes an 8^{va} (octave) line for the voice part starting at measure 63. The piece ends at measure 68 with a *p* dynamic.

Editorial de Puerto

Pertenencia

Orquesta de cuerdas

2011

Pauline Nogues

div.

Violines II

p

4 *T.A.*

mf

8 *pp pizz.*

12 *arco*

17 *solo*

div.

p

21 *unis.*

div.

PERTENENCIA

25 *div.*
f *fp*

29 *unis.*
p *f*
p *f*

33 *div.*

37 3

41 *p*

45 3 *f* V

49 *p*

53 *mf*

57 *p*

61 T.A. *mf*

65

69

p

Editorial de Puerto

Pertenencia

Orquesta de cuerdas

2011

Pauline Nogues

Violas

1 *div.*
p

4 *mf* *T.A.* *pp* *T.A.* *mf*

8 *pizz.* *unis.*

12 *div.* *arco*

16 *p*

20 *unis.* *f*

25 *f* *fp*

29 *p* *f*

33 *p*

PERTENENCIA

37 *f* *solo*

41 *div. pizz.* *f* *3*

45 *unis. arco* *f* *3*

49 *p*

53 *mf*

57 *div. p*

61 *mf* *T.A.*

65

69 *p*

Editorial de Puerto

Pertenencia

Orquesta de cuerdas

2011

Pauline Nogues

Violonchelos

unis.
p

4 *mf* *T.A.* *pp* *mf* *T.A.*

8 *solo* *f* *altri pizz.*

13 *div. arco*

16 *solo* *altri* *3* *unis.*

21 *V*

26

32 *solo*

p

37 *unis.*

f

41 *pizz.* *f* *arco*

f

46 *f* *solo*

f

51 *p* *altri*

p

55

mf

59 *mf* *unis.* *T.A.*

mf

63 *p* *mf*

p

68

p

Editorial de Puerto

Pertenencia

Orquesta de cuerdas

2011

Pauline Nogues

Contrabajo

5

9

12 *pizz.* *arco* *pizz.* *arco* *pizz.* *arco* *pizz.* *arco*

17

22

27

32

37

PERTENENCIA

41

45

50

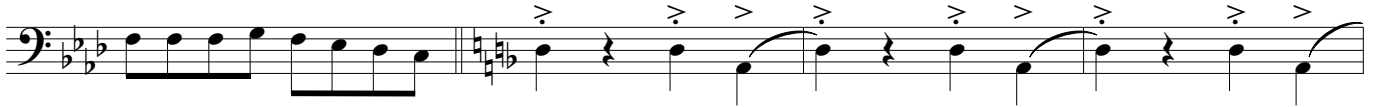

54

59

64

68

